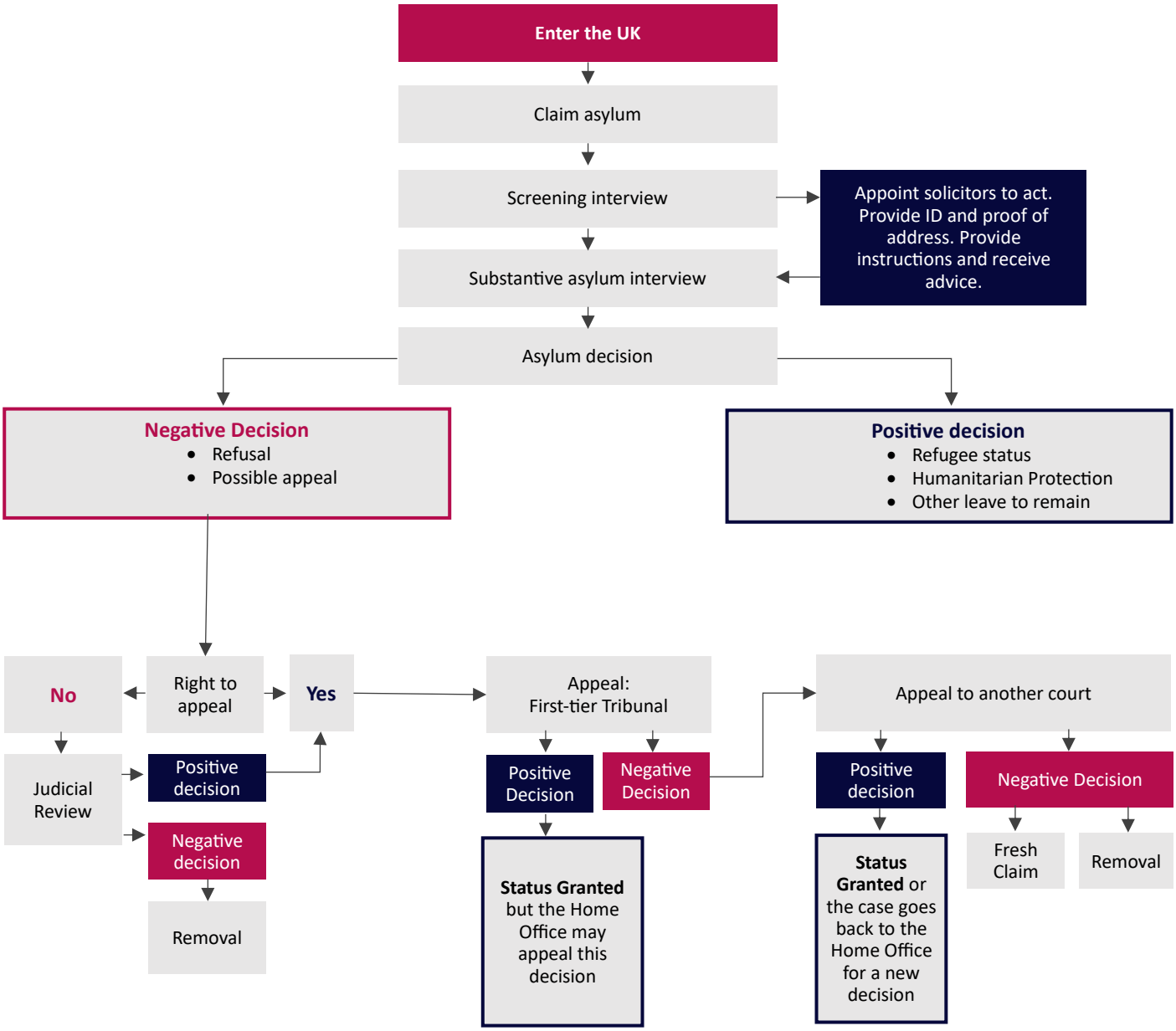A summary of the asylum application process